PROJECT 2783-05-70
CALHOUN ROAD
CTH M (WEST NORTH AVENUE) TO STH 190 (WEST CAPITOL DRIVE)
WAUKESHA COUNTY

PRELIMINARY PLAN

October 31, 2019

CITY OF BROOKFIELD

raSmith
CREATIVITY BEYOND ENGINEERING
rasmith.com
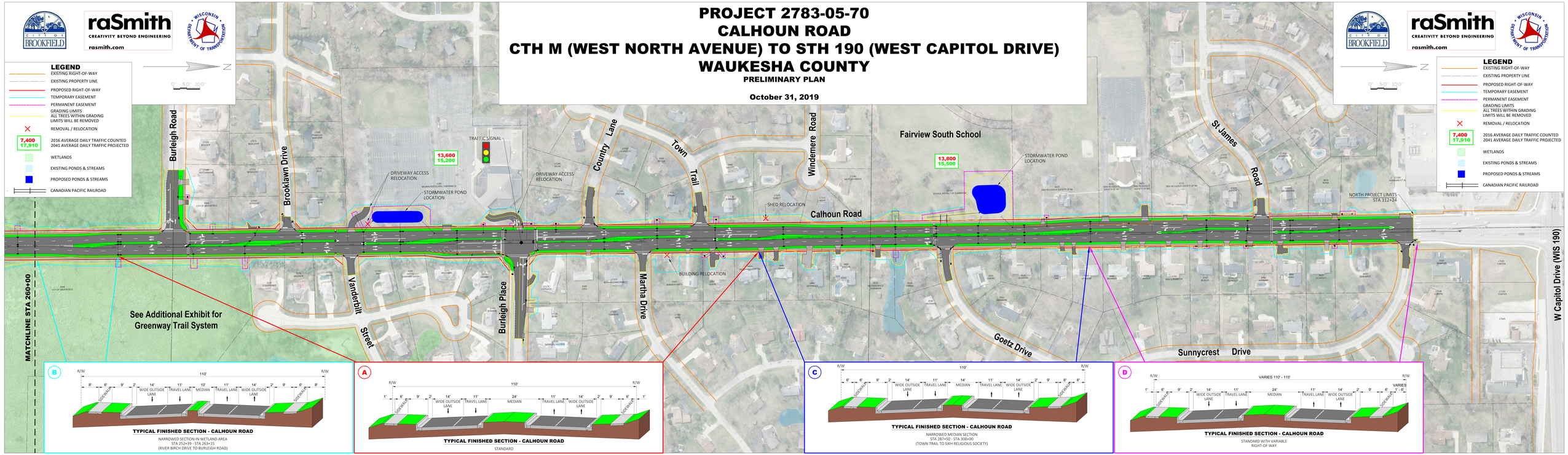
WISCONSIN DEPARTMENT OF TRANSPORTATION