PROJECT 2783-05-70
CALHOUN ROAD
CTH M (WEST NORTH AVENUE) TO STH 190 (WEST CAPITOL DRIVE)
WAUKESHA COUNTY

PRELIMINARY PLAN

JULY 10, 2019

CITY OF BROOKFIELD

raSmith
CREATIVITY BEYOND ENGINEERING
rasmith.com

WISCONSIN DEPARTMENT OF TRANSPORTATION

N

0' 50' 100'

LEGEND

- EXISTING RIGHT-OF-WAY
- EXISTING PROPERTY LINE
- PROPOSED RIGHT-OF-WAY
- TEMPORARY EASEMENT
- PERMANENT EASEMENT
- GRADING LIMITS
- ALL TREES WITHIN GRADING LIMITS WILL BE REMOVED
- REMOVAL / RELOCATION
- 7,400 / 17,910 — 2016 AVERAGE DAILY TRAFFIC COUNTED / 2041 AVERAGE DAILY TRAFFIC PROJECTED
- WETLANDS
- EXISTING PONDS & STREAMS
- PROPOSED PONDS & STREAMS
- CANADIAN PACIFIC RAILROAD

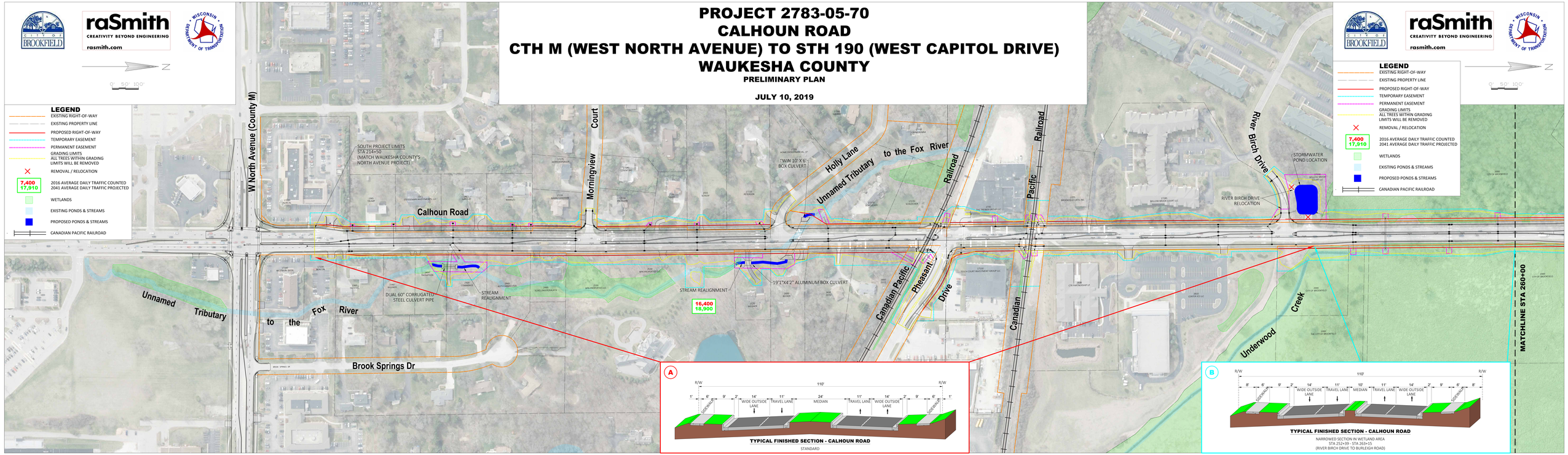

TYPICAL FINISHED SECTION - CALHOUN ROAD

STANDARD

TYPICAL FINISHED SECTION - CALHOUN ROAD

NARROWED SECTION IN WETLAND AREA
STA 252+39 - STA 263+15
(RIVER BIRCH DRIVE TO BURLEIGH ROAD)